

Mageia Bug 4409 - usb printer not detected

I made a fresh installation with Mageia 2 Beta 2. Then I plugged in my printer Brother HL-2030. Then I get to the following window:

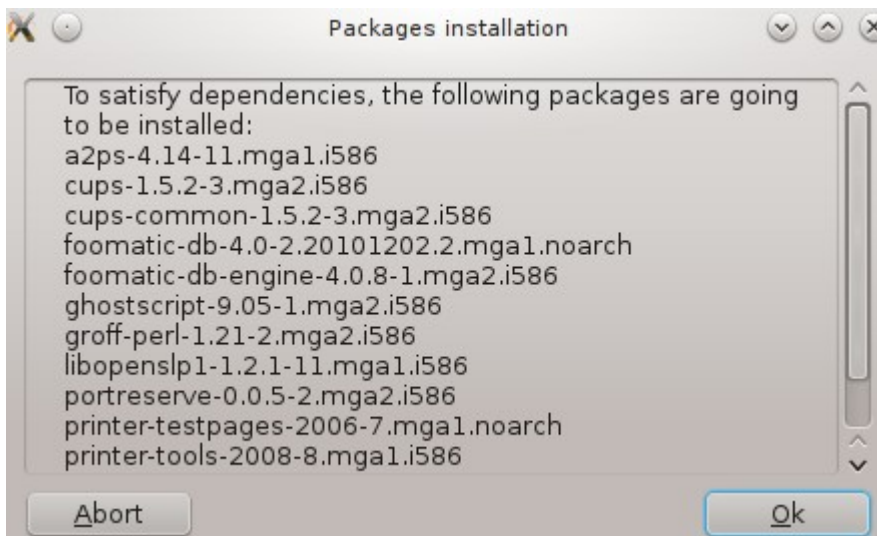

After installing these packages I get this window.

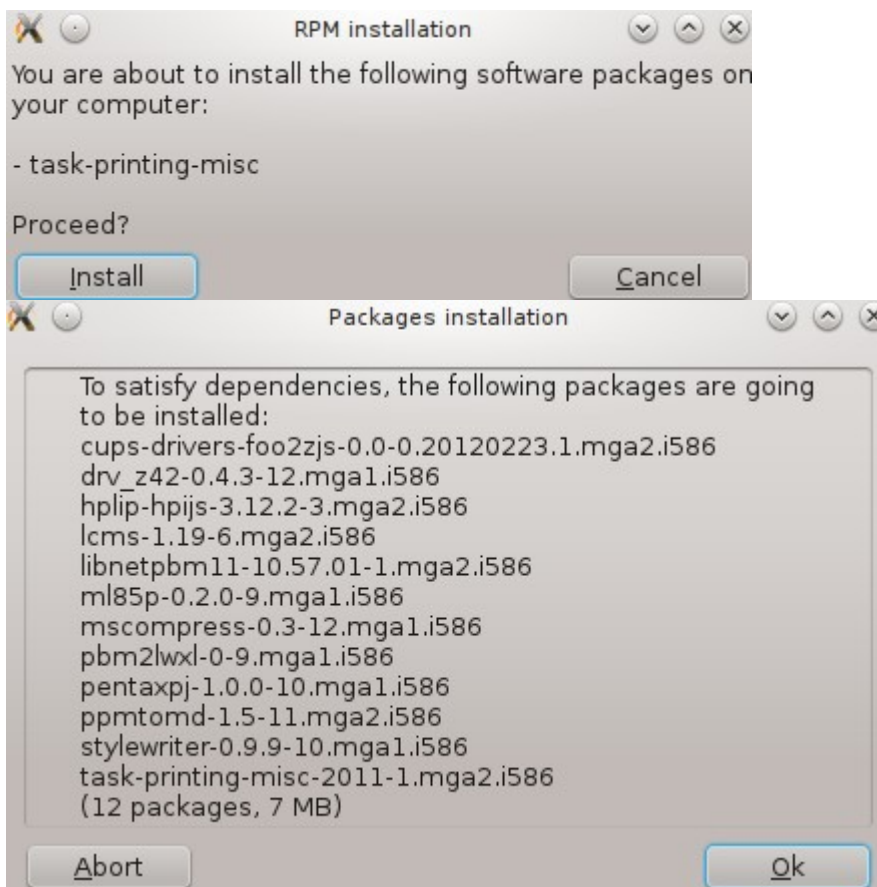

I say OK. Then there is no window for the installation of the printer. When I look among the notification I see the following.



Here's a first problem: Someone who isn't a bit familiar with Linux and KDE is unlikely to notice this message and to understand it. He would just be stuck.

Then I go to the Mageia Control Center in order to install the printer. There I get the following window:

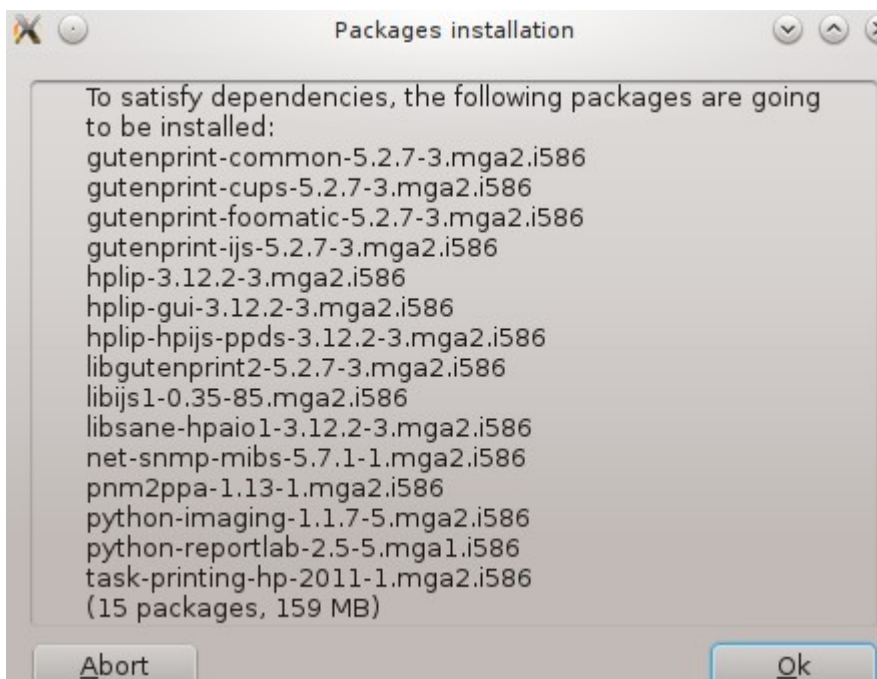
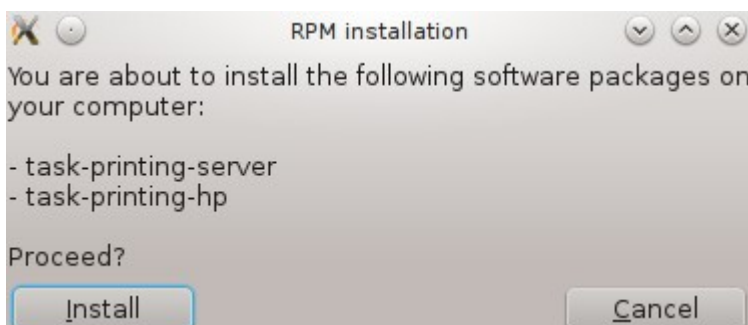

I click on OK and install these packages.

Remarque: I would expect that all the necessary packages for setting up a printer are set up once and not in two bits.

Now I can add my printer.

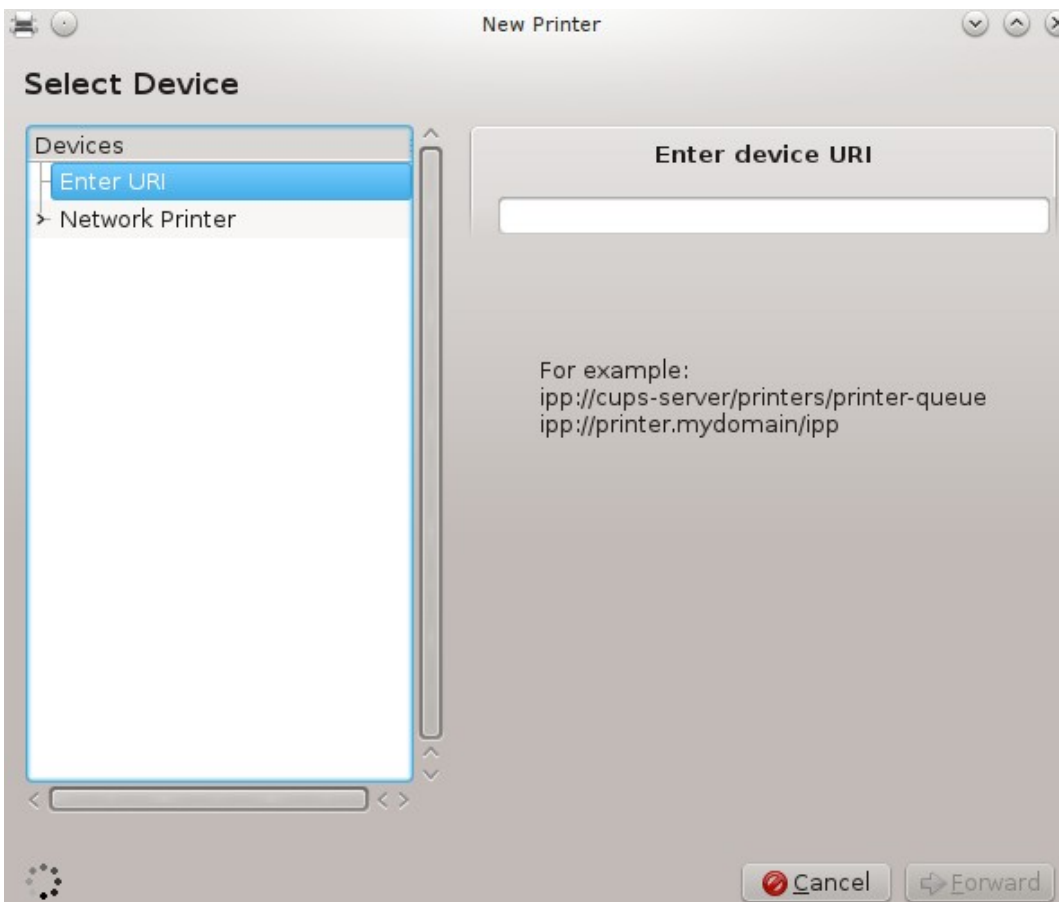
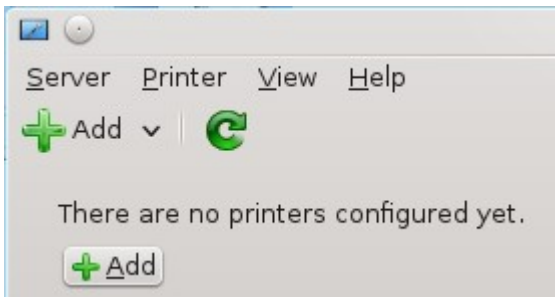

But there is no printer detected. So it is not possible to set it up.

Solution: I configured the update media sources for install and update.

Now I can add a printer.

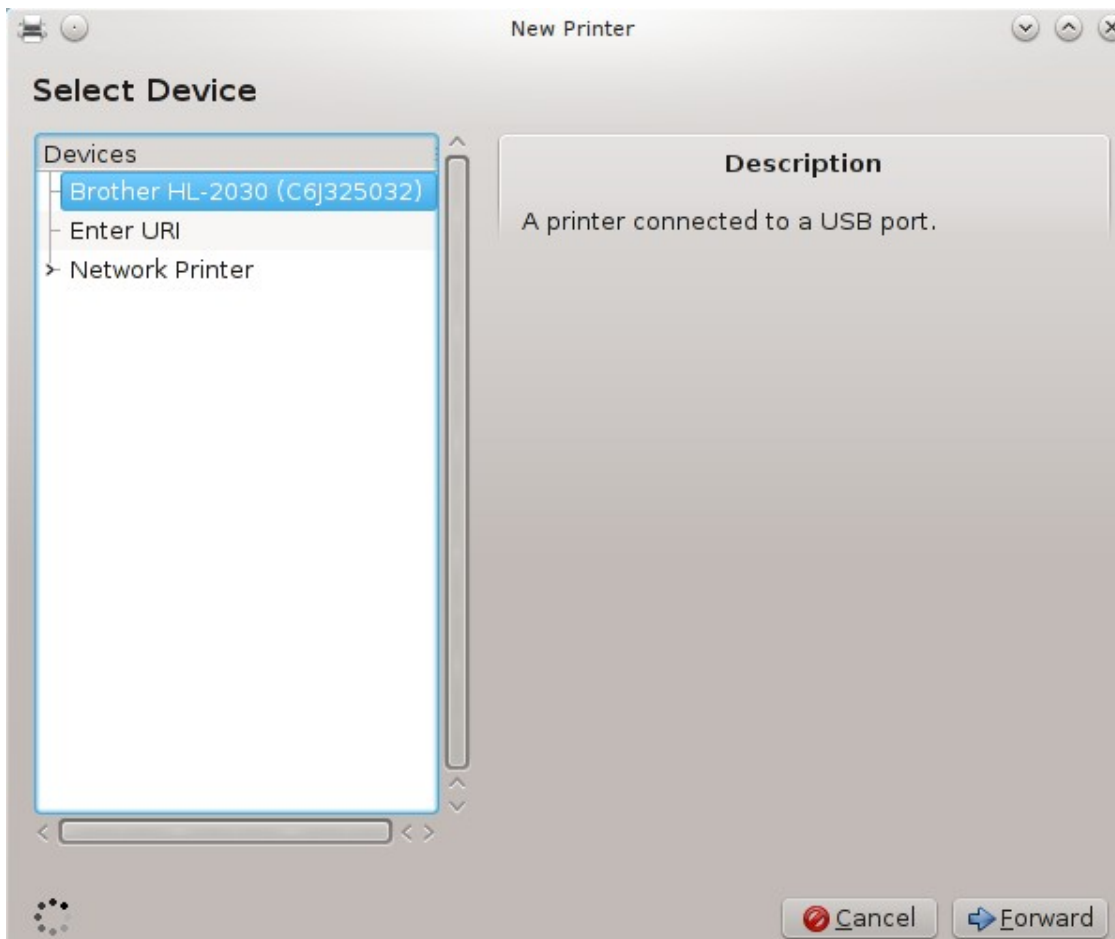

and choose the driver

